Tropico Interurban Sentinel

FREE AND FEARLESS

Devoted to the Interests of Tropico and the San Fernando Valley

VOL. II. — TROPICO, CALIF., TUESDAY, JANUARY 21, 1913 — No. 49

Electric Irons Now Guaranteed for ALL TIME, $3.25 and $5.00.

L. W. CHOBE

"THE ELECTRICIAN"

ORIGINAL LIGHTING FIXTURES.
Sunset 260, Home 1162

EXPERT WIRING.
1110 W. BROADWAY
Opp. P. E. Depot

STAR THEATRE

GABAIG BLDG. SAN FERNANDO ROAD TROPICO

Every evening except Sunday, 7:30 p. m.
Matinees Saturdays and Holidays, 3 p. m.

COMPLETE CHANGE
OF PROGRAMME
MONDAYS,
WEDNESDAYS
AND FRIDAYS

SEE HAND BILLS FOR LIST OF FILMS THIS WEEK

Every show a feature. Instructive and elevating dramas, travelogues, pictures of different industries, and last but not least, good, wholesome comedies.

GET THE STAR-GAZING HABIT

Hotpoint

ELECTRIC IRON

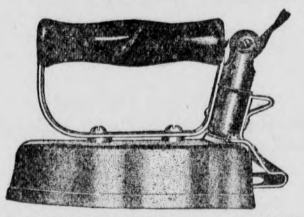

GUARANTEED FOR TEN YEARS

$3.50

Hotpoint

El Tosto

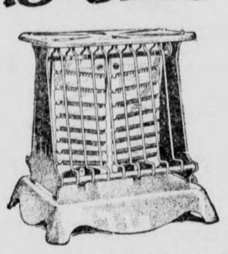

GUARANTEED FOR TWO YEARS

$4.00

Hotpoint

Frank B. McKenney & Son

HARDWARE AND FURNITURE

215-217 S. San Fernando Road

Sunset 521-J TROPICO, CAL. Home 433

Sunset Phone, 251-J.

C. B. CUNNINGHAM

GENERAL CONTRACTOR

See him; he will build you a home on good terms.

1222 Chestnut Street. Glendale, Cal.

$ $

SHARES IN GOLD PROPERTY

Girard Mining and Milling Co.

ADVANCE TO $1.00 THIS WEEK

See samples of ore and interview
Our representative Bert Harvey at

TROPICO CHAMBER OF COMMERCE

Limited number of shares
purchaseable at once

50 CENTS PER SHARE IN TROPICO TODAY
DOUBLE YOUR MONEY BEFORE
SATURDAY NIGHT

Best of local references

Girard Mining & Milling Company

Paul Girard, President N. Girard, Secy.-Treas.

$ $

TRUSTEES MEETING

January 16,. 1913

Members all present except Trustee Hobbs. Minutes of last meeting read and approved as read.

Communication from Pacific Light and Power Corporation, enclosing statement of betterments made to electric lighting plant in Tropico for the month of November, 1912, read and ordered filed, as follows:

Pacific Light and Power Corporation. Statement of Additions and Betterments. City of Tropico, California.

Settlement with Glendale Light and Power Co., $5,200.00.

Transformer station and equipment, November charges: Labor, $63.15; material, $196.43; building, $177.94; total, $457.52.

Setting 254 poles and installing thereon cross arms and 98 street light fixtures, complete, November charges: Labor, $1,716.10; material, $577.16; hauling, $172.50; expense of men, $3.05; total, $2,468.81.

Setting of 7 40-foot poles in Home Builders Tract, November charges: Labor, $27.85.

Setting 1 pole on rear of lot S. W. cor. Gardena and Oxford Streets; labor, $11.20; material, $39.48; total, $50.68.

Replacing old meters with new meters, November charges: Labor, $15.70; expenses of men, $1.65; supervision 10 per cent on $3,022.21, $302.22.

Total charges for November, 1912, $8,524.43.

Report of the Chamber of Commerce meeting to consider ways and means for providing the City with a fire extinguishing equipment read and laid on the table. The meeting reported in last issue of this paper.

Resolution repealing resolution appointing J. W. Gould City Marshal at $35 per month and providing for his reappointment at a salary of $50.00 per month read and adopted.

Ordinance granting the Southern California Gas Company a franchise to lay gas pipes and distribute gas to the inhabitants of Tropico, read a first time.

A conference was held with the committees from the Civic Club and Chamber of Commerce in the matter of fire protection, and neither the Board nor the Committees of the two civic bodies having a definite proposition to submit, further consideration of the matter was postponed until the next regular meeting.

The Committee appointed at the Citizens' Meeting, to arrange temporary means for better fire protection service, Frank B. McKenney, chairman, reported progress. He would furnish all the hardware needed for a proposed building free of cost, and all the corrugated iron required, at factory cost, Mr. Cressey would furnish the painting, the Tropico Lumber Co. would contribute lumber, others would contribute labor and money and a site could be obtained from Mrs. Ella Richardson on reasonable terms, so that on the whole, it was possible to perfect temporary arrangements for the emergency without very much delay, trouble, or expense.

Mr. J. D. Johnson, Chairman of the Civic Club, submitted a proposition on behalf of the residents of Gardena Avenue to pay half the cost of fire hydrants at suitable distances along the frontage of that street if the City would pay the other half.

Frank H. Davis advocated the acceptance of the offer, and on motion of Trustee Conrad, seconded by Mr. Webster, the offer was accepted.

Application to the Tropico Water Company to install the fire hydrants will be made at once.

City Marshal authorized to have the axles for the chemical tank truck lengthened, and to procure 50 feet more of hose for the chemical apparatus.

OPENING AND WIDENING BRAND BOULEVARD

Dwight Griswold, George Dodson and J. F. Peters, referees in the condemnation proceeding for opening Brand Boulevard, held their first meeting on Thursday of last week. The bulk of the property sought to be condemned in the proceeding is situated on both sides of the 40-foot right of way of the Pacific Electric Railway between Cypress Street and Tropico Avenue. The proceeding contemplates the condemnation of a strip 40 feet wide on each side of the right of way to thus give the Boulevard a width, including the 40-foot right of way, of 120 feet.

One of the parcels sought to be condemned includes a frontage of 10 feet of a lot fronting 30 feet on Tropico Avenue and having a depth of 175 feet which is the property of W. C. Seal. At this meeting the Board confined itself mostly to the taking of testimony as to the value of this particular 10 feet, or, at least, tried to do so. But witnesses persisted, with an exception or two, in testifying as to what the value of the strip would be if it cornered on the boulevard, to wit: $50 a front foot, $500 or thereabouts for the 10 feet. But under present conditions its value was placed at $22 to $25 a front foot, or $220 to $250 for the strip.

Testimony as to the value of Mrs. Boyer's frontage on Cypress Street, sought to be condemned, was not concluded.

Several of the parcels described in the condemnation petition are included in donation deeds to L. C. Brand for street purposes and the railway right of way, and it is therefore understood that, so far as these parcels are concerned, the proceedings are merely formal and intended to divest Mr. Brand of his title to them as trustee and vest it in the City as beneficiary of the trust for boulevard purposes. Particularly is this true of the frontage strip extending from Cypress Street to Palmer Avenue, of which Messrs. Stepper, Watson and others are abutting owners and grantors in the donation deeds.

The hearing of testimony in the case before the Board of Referees was resumed Monday. At the pace with which the case is now proceeding, the City Attorney, who is conducting the inquisition by the Board of Referees, will be able to bring the suit to final judgment in a few days.

Sixth street, Glendale, between Central avenue and San Fernando road is to be made a part of the County Good Roads system, connecting Pasadena and the foothill line via Eagle Rock and Glendale, with the San Fernando Valley and trans-mountain road to Bakersfield.

LOCAL AND PERSONAL.

Marion O. Ayres of Dakota City, Nebraska, arrived in Tropico on Thursday last for his annual winter's visit to his brother and sister, Mr. Samuel A. Ayres and Mrs. Gertrude Ayres Burch, and their families. Mr. Ayres is the owner of a chain of private banking institutions in northern Nebraska. Mr. Ayres was the owner of what is now the Isabella tract in the northwest of Tropico from 1887 until about seven years ago, when Tropico took on its present period of growth and prosperity. "Min says he always did have faith in Tropico, and that his aim in selling out as he did was to give some one else a chance." The tract was a cactuc patch when he became its owner some twenty-five years ago.

The principal streets traversing West Glendale from south to north, and paralleling Central avenue, are Columbus and Pacific avenues. The southerly terminus of these streets, respectively, is in Tropico; that of Columbus on Park avenue; that of Pacific on the San Fernando road. We understand that the improvement of them from Tropico through to the mountain is in contemplation. If so, the opening of Columbus avenue from Park to Cypress street will probably be included. The improvement is demanded for direct access from the south to West Glendale's superb residence sites.

The annual election of directors of the Bank of Tropico took place at its banking house in the City of Tropico on Tuesday of last week, and resulted in the re-election of its existing board, to-wit: Dan Campbell of North Bullis and John A. Logan of Tropico, and Norton C. Wells of Los Angeles.

Mrs. H. E. Specht (nee Grace Nicholson) is down from her home in Lancaster, Cal., for a few weeks' visit with her parents, Mr. and Mrs. Chas. E. Nicholson, 327 Acacia avenue.

The most sightly, centrally located and valuable piece of vacant property in the City of Tropico is that of Mr. A. G. Stepper of Los Angeles. It has an area of about twelve acres, fronting Brand boulevard on the east, Central avenue on the west, and Cypress street on the south. It is the intention of Mr. Stepper to subuivide the tract into ciy los immediately upon the opening and widening of Brand boulevard, when what is vacancy now will be big values then.

Attorneys of Los Angeles in attendance on the board of referees in the condemnation proceeding for widening Brand boulevard were C. W. Woolwine, representing the Pacific Electric Railway company; Willedd Andrews, representing L. C. Brand, and H. S. Clewett, representing W. C. Seal. The board organized by electing Dwight Griswold chairman and Stuart M. Street, clerk.

Expenditures for electric railway construction by the Pacific Electric company in the San Fernando valley, consisting of the Lankershim-Van Nuys extension, $278,000; Van Nuys-Owensmouth line, $215,000, and Van Nuys-San Fernando line, $213,000, amounts to over $700,000; the biggest part of a million. The San Fernando line will be in operation in the course of a few weeks.

The young "speeder" from Whittier on Sunday of last week came over from the town of steady habits a few days later to "take his medicine," and took it like a little man. Confessing to "hitting it up" at about double the limit, he very cheerfully entered a "pony dust em" and was allowed to take a back track home at the regulation gate.

Building Inspector Banker of Glendale, has prepared a very comprehensive building ordinance. It includes a map of the three fire districts into which the city is divided, within whch restrictions increase in stringency as the congested sections are approached.

Ernest J. Morgan, 409 North Central avenue, Tropico, has had the job of experting the books of the officers of the City of Glendale, and has just finished it. He reports having an easy job and finding the city's books and accounts in fine shape.

It matters little what you want, a few lines in our opportunity column are sure to get it for you. Have you something to sell, a house or room to rent? A line or two will make the fact known and bring you results. Five cents a line is the cost.

The Verduga wash is to be bridged where it is crossed by Brand boulevard and Pacific avenue, at the county expense, in the sum of $2000, under a contract with the Mersereau Bridge Building company.

Van Nuys is having its entire business center lignted with five-light electroliers. The Suburban Homes company is the proprietor of the enterprise.

G. W. Hough with his daughter, Mary Evans-Hough, paid a flying visit to his ranch near Saugus on Saturday of last week.

Dave Flanders and force of expert lathers have made short work of the big job of lathing in the Major Payne block.

A good start was made on the brick walls of the Martin-Burk block last week.

Better a flood than a frost any time.

ATTRACTIVE BUNGALOW RESIDENCES FOR SALE AT POPULAR PRICES AND ON EASY TERMS.

One 5-room and two 6-room, of stylish designs and first class appointments, on the Installment Plan.
Also, for rent, a 4-room dwelling.

M. G. COUGHLAN
245 Cerritos Avenue - Tropico

Sunset Tel. 288 Home Tel. 438

Davis Grocery Co.

Cash Grocers

Cheese, California, per lb.	20c
Butter, Woodlawn, per lb.	35c
Oil, 5 gallon	60c
Gasoline, 5 gallon	$1.00
Duffed Snow, 1-4 Bbl.	$1.65
Corn Meal, 10lb sack	30c
3 Cans Tomatoes	25c
3 Cans Corn	25c
3 Cans Milk	25c

Seed Potatoes

Jevne's Bread and Pastry

Phone Us Your Orders

FREE DELIVERY

CHRISTIAN SCIENCE CHURCH

First Church of Christ, Scientist, of Glendale. Services in the Masonic Hall on Brand Boulevard. Sunday, 11 a. m., Wednesday, 8 p. m. Sunday School 9:30 a. m. Subject for next Sunday, "Truth."

OPPORTUNITY COLUMN

FOR SALE—5-room Swiss chalet, 7th street between Central and Columbus avenues. North front; all modern and up-to-date. Price $3000, on easy payments, like rent. A bargain. Call up O. E. Burch, Sunset 784-J.

FOR SALE——Horse, buggy, surrey, spring wagon and two sets of harness. Irving H. Oliver, 647 E. Acacia avenue.

FOR SALE—White Rock eggs, Fishel strain, for hatching; none better; $1.50 per 15. No. 540 Central avenue, Tropico.

MacDONOLD'S EXPRESS, TRANSFER AND STORAGE

For careful Piano and Furniture moving by experienced men call MacDonald's Express.

WOOD FOR SALE—I have about fifty cords of wood, sawed in lengths suitable for stove or fireplace, which I must sell at once, at the following prices: Large chunks for fireplace, eucalyptus, $10.00 a cord; mixed willow, cottonwood and pepper, $7.00 a cord of 3 tiers. Small chunks for heating stove, eucalyptus, $11.00 a cord; mixed willow, cottonwood and pepper $7.50 a cord of 3 tiers. Stove wood for cook stoves, same price as small chunks. Limb wood for cook stoves, $6.50 a cord. Mixed wood 25c a sack, 10 sacks for $2.00 delivered. A. G. Grommet, West End Park Ave., Tropico. Tel. Glendale 25-R.

For Electric Fixtures go to The Electric Shop, 203 San Fernando Rd.

GOING AWAY? Let us sell your goods. We trade new goods for old. Gem Furniture Co., Wilson block, W. Broadway, Glendale. Phone 667-J.

WANTED—Horses, wagons, buggies and harness. 109 N. San Fernando Road. Phone Sunset 826. J. H. Adair. Nov. 26 tf

"CLARK'S EXTRA FINE SUGAR"
Is a superior product. The result of years of labor and experience by expert sugar makers whose watchword is "PURITY."
YOUR GROCER HAS IT.

TO LET—Furnished rooms. 211 N. Brand blvd. Northwest corner of Cypress street.

WANTED—House cleaning by the day or hour. Phone 170-J.

WANTED—Girl to assist with house work in small family. Phone Home 1751 Glendale.

FOR SALE—Any part of 1200 acres of fine, level land, close to railroad, in Kings Co., Calif.; $40 to $50 per acre. Would sell on small payment down and might take some exchange. See D. Griswold, No. San Fernando road, Tropico, Calif.

FOUND—Three soft shirts; owner can have same by proving property and paying for this notice. S. A. Ayres, 419 N. Central avenue.

FOR EXCHANGE—Garland gas range, iron bed, gas radiator; want poultry, livestock, fruit trees, grape vines or labor. J. C. Green, 624 Moore avenue.

J. J. BURKE Phone 256-J

Contractor and Builder

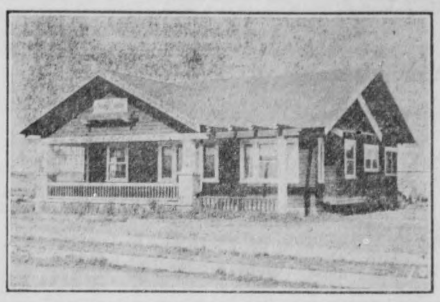

Plans and Estimates Furnished

220 Blanche Avenue

Tropico, Cal.

Crofton Shoe Shop 341 Brand Blvd., Glendale
P. E. Depot is Opposite

UNION LOCK POULTRY NETTING

Costs Less—Wears Longest and Looks Better.

Everything the Best and for the Least at

Martin's Hardware Store

122 San Fernando Rd. Phone 765-J

Tropico Pharmacy

G. C. Baker, Proprietor

Bank of Tropico

PAID UP CAPITAL $25,000.00
SURPLUS AND PROFITS $2,500.00

SAFE DEPOSIT BOXES FOR RENT, $2.00 PER YEAR

YOUR BANKING RESPECTFULLY SOLICITED

DAN CAMPBELL, President JOHN A. LOGAN, Cashier

Our First Anniversary

One year ago Monday, January 13, we started in business in Glendale, and to make it an anniversary we will, for 1 month give a

$5 REDUCTION

ON any Ladies' or Gentleman's suit made by us. Our absolute guarantee goes with every suit we make.

S. BERMAN,

Yale Tailor

322 Brand Blvd., Glendale

Sunset 423-R Home 1712

Cleaning---Pressing---Repairing

113068

PROFESSIONAL

HENRY G. PETTIT
Attorney-at-Law, Notary.
Office 912 Calif. Bldg., Los Angeles.
F-1922 Main 1922
Residence: 207 Blanche Ave., Tropico
Phone 15-W

DR. D. W. HUNT
EYE, EAR AND THROAT SPECIALIST
121 W. 5th St. 150 Sunset
341 Home

HENRY P. GOODWIN
Attorney-at-Law
710 F. P. Fay Bldg., 3d and Hill Sts.
Los Angeles, Cal.
Phone A 1054.
Res.: 142 W. 10th st . Tropico
Phone 2115

For $300 Cash
BALANCE TO SUIT
You can buy a Modern Bungalow on one of the choice lots in the Richardson Tract. Or if you own a lot we will build on similar terms. Plans furnished.
Leigh Bancorft
REAL ESTATE, LOANS AND INSURANCE
711 Trust & Sav. Bank Bldg.
Phone A-4546 Los Angeles
—OR—
444 San Fernando Rd., Tropico
Glendale 300 Home 303

The Root of Evil

By THOMAS DIXON

Copyright, 1911, by Thomas Dixon

Copyright, 1911, by Thomas Dixon

(Continued from last week.)

CHAPTER XVII.

The Parting of the Ways.

THE two weeks which followed the Bivens ball were the happiest Harriet Woodman had known since Nan's shadow had fallen across her life. Every moment was crowded with the work of preparing for her trip, except the hours she could not refuse Stuart, who had suddenly waked to the fact that something beautiful was going out of his life.

Harriet watched him with keen joy and deep in her heart a secret hope began to grow slowly.

The day she sailed he refused to go with her to the pier.

"Why, Jim, you must come with me!" she protested.

"No, I can't, little pal. Goodby."

He watched the cab roll down Fourth street toward the pier while a great wave of loneliness overwhelmed him.

At night the doctor was not at home. Stuart rapped on his door next morning and got no answer. The girl said he had spent the night out—she didn't know where.

As Stuart was about to leave for his office the doctor entered. His bloodshot eyes were sunken deep behind his brows, his face haggard and his shoulders drooped. Stuart knew he had tramped the streets all night in a stupor of hopeless misery.

Stuart took his outstretched hand and led him into the library. "I know why you tramped the streets; the old house is very lonely."

"I never knew what loneliness meant before!" The big hand fell in a gesture of despair.

Stuart pressed his hand.

"I understand. I'm younger than you, doctor, but I, too, have walked that way alone. You're all in; you must go to bed and sleep."

When Stuart returned early from his work in the afternoon he found a group of forlorn women and children standing beside the stoop. A pale, elfish looking boy of ten, whose face appeared to be five years older, sat on the lower step crying.

"What's the matter, kiddie?" he asked kindly.

"I wants de doctor—me mudder's sick. She'll croak before mornin' ef he don't come—dey all wants him." He waved his dirty little hand toward the others. "He ain't come around no more for a week. The goil says we can't see him—he's asleep."

"I'll tell him you're here. The doctor's been ill himself."

He urged the doctor to go at once to see his patients. The work he loved would restore his spirits. He was dumfounded at the answer he received.

"No, no! I'm in no mood to work. I couldn't help them. I'd poison and kill them all, feeling as I do today. A physician can't heal the sick unless there's healing in his own soul. I'd bring death, not life, into their homes. Tell them to go away!"

Stuart emptied his pockets of all the money he had in a desperate effort to break their disappointment.

"The doctor's too ill to see you now," he explained. "He sent this money for you and hopes it will help you over the worst until he can come."

He divided the money among them, and they looked at it with dull disappointment. They were glad to get it, but what they needed more than money was the hope and strength of their friend's presence.

"Doctor," Stuart began gently, "I've known you for about fifteen years. You're the only father I've had in this big town, and you've been a good one. You've been acting strangely for the past two weeks. You're in trouble."

"The greatest trouble that can come to any human soul," was the bitter answer. "But," he paused, and his eyes stared at the ceiling as he groaned. "I've got to bear it. What's the use to whine?"

Stuart stepped close and slipped his arm about the stalwart figure. His voice was tender.

"Come, doctor; you're not fooling me. I've known you too long. There's only one man on earth for whom I'd do as much as I would for you—my own gray haired father down south. Come now; tell me what's the trouble?"

Stuart could feel the big form sway and tremble under the stress of over-

"You—did—what?"

whelming emotion, and his arm pressed a little closer. And then the tension suddenly broke.

The doctor sank into a chair and looked up with a helpless stare.

"Yes, Jim, I will. I'll—tell—you." And he related his experiences in the Bivens mansion, ending with:

"I—stole—a—case—of—jewels!"

Stuart sprang to his feet, with an exclamation of horror.

"You—did—what!"

"Yes," the doctor went on hoarsely. "I stole a case of his jewels and sent my girl abroad. I'm going to plead guilty now and go to prison. I shall never again lift my head in the haunts of men."

Stuart sobbed in anguish.

"You see, boy, I failed when put to the test. It doesn't make any difference about my reputation. Character only counts, and I'm a thief."

"Shut up!" Stuart cried fiercely, seizing his arm. "Don't say that again and don't talk so loudly. Whatever you did you were insane when you did it."

"Maybe it was a mistake. I don't know. I couldn't think then. I only know now that life is impossible any more, and I'm ready to go. You can send me to prison at once, Jim. I'm glad you are the district attorney."

"But I'm not. I resigned my office this morning to go into business for myself. I had only another month to serve. You're not going to prison if I can help it."

"But I don't want you to help it. It's the only place to go now—you see, boy, I can't live with myself any more! Besides I'm old and played out; the world don't need me any longer."

"Well, I need you," Stuart broke in, "and you're not going to give up this fight as long as I'm here."

"I'm a failure; it's no use."

"But you've forgotten some things," the younger man said tenderly. "You've helped to make my life what it is—you haven't failed in that. You gave your blood to your country when she needed it—you didn't fail in that. You have forgotten the thousands you have helped, the hope and cheer and inspiration that passed into their lives through yours. We'll go to Bivens' house tonight. We'll tell him the truth. We'll return the value of his jewels. I'll get the money to make good what you owe him"— His voice broke. "Oh, why, why, why didn't you let me know? I've influence with Bivens. He will drop the matter and no one on earth will know save we three."

"But you don't understand, Jim," the broken man protested, feebly. "I tell you I've given up. I can't take your money, I can't pay. I tell you I've given up. I can't take your money. I can't pay it back."

"You can pay it back, too, if you like. Harriet will be earning thousands of dollars in a few years. Her success is sure."

A faint smile lighted the father's face.

"Her success is sure, isn't it?" he asked with the eagerness of a child. And then the smile slowly faded.

"But I shall not be here to see it.

"Yes, you will. I'm running your affairs now, and you've got to do what I say. Get ready. We are going to see Bivens."

Bivens refused point blank at first to see Woodman and ordered his servant to put him out of the house and ask Stuart to remain for a conference.

Stuart drew from his case a card and wrote a message to Nan:

Imperative that I see Cal at once in the presence of my friend on a matter of grave importance. Please send him down. He is stubborn.

Bivens came in a few minutes, shook hands cordially with Stuart and ignored Woodman.

"I want to see you alone with the doctor," the young lawyer began, "where we cannot possibly be overheard."

"I have nothing to say to this man, but for your sake all right. Come up to the library."

Once in the room and the door closed the doctor sank listlessly into a chair, seeing nothing, hearing nothing. His deep, sunken, bloodshot eyes were turned within. The outer world no longer made any impression.

Stuart began:

"Cal, you and I have been friends since boyhood. I'm going to ask my first favor of you tonight."

"For yourself, all right. You've got the answer before you ask it. If you've come to ask me to settle with old Woodman for any imaginary claim he has, you're wasting your breath. I won't hear it. So cut it!"

"I'm not asking you to settle any old imaginary claim," the young lawyer went on rapidly, "but a new one that can only appeal to the best that's in you. Let it be enough to say that the torture you inflicted on Woodman and the sights he saw in your house drove him insane. Hungry, wretched, in despair over his misfortunes and the promise he had given his daughter, whom he loved better than life, in a moment of madness he took a case of your jewels."

"He took that case of jewels?" Bivens cried with excitement.

"Yes."

The little financier broke into a peal of laughter, walked over to the chair where the doctor sat, thrust his hands into his pockets and continued to laugh.

"So that's what you meant by laughing and sneering in my face as you left that night, you hypocrite!"

Stuart suddenly gripped Bivens and spun him around in his tracks.

"That will do now! The doctor is my friend. I won't stand for this."

Stuart faced the little dark man with a dangerous gleam in his eye.

"Well, what did you come for? To ask me to give him a pension for robbing me of a case of jewels? I've accused every drunken servant in the house of the act."

"I only ask that you allow me to re turn the value of your jewels and drop the whole affair."

"Can the district attorney of the county of New York compound a felony?"

"I resigned my office this morning."

Bivens tried to seize Stuart's hand, forgetting for a moment the jewels in the bigger announcement which meant the acceptance of his offer.

Stuart waved aside the extended hand with a gesture of annoyance.

"You'll drop this case, of course, at my request?"

Bivens looked at the bowed figure and replied quickly:

"I will not."

"I told you I'd make good the amount tomorrow morning."

"What the devil do you suppose I want with your money? Five thousand dollars is no more to me than 5 cents to the average man."

He paused, laughed and again stared at the bowed figure.

"I've waited a long time, old man, but I've got you now."

The doctor never lifted his head or moved a muscle.

"You are not going to prosecute him?" Stuart asked incredulously.

"As soon as I can telephone for an officer."

"Look here, Cal, you've just asked me to share your affairs."

"Not this one."

"Then to hell with you and all your affairs! I'll fight you to the last ditch!"

Bivens looked at him in amazement.

"What! For this old fool you'd reject my offer?"

"Yes."

"It's a joke! I see you doing it. Defend him if you like. I'll have good lawyers. I'll enjoy the little scrap. A fight between us in public just now will be all the better for my first big plans. I'll send him to Sing Sing if it costs me a million!"

Stuart lifted the doctor from his seat and faced Bivens with a look of defiance. "You needn't trouble for a warrant. He pleads guilty. Your lawyers can fix the day for his sentence and I want you to be there."

"I'll be there, don't you worry!"

LETTERS ADVERTISED

January 8, 1913, Tropico, Cal.
W. H. Harrison, P. M.

Barr, Mr. W. A.
Castillo, Jose (2)))
Camado, McDanielle
Crawford, Mr. and Mrs. Wm.
Farming, Al
Owner of Bungalow
Maldonado, Marcos Alvaras De
Mitchell, E. M.
Reed, Mrs. Susie (3)

Letters advertised January 15, 1913, Tropico, Cal. W. H. Harrison, P. M.

Allen, Mrs. Geo. R.
Andrews, Mrs. H. V.
Campbell, Mrs B. J.
Graham, Mrs. C. C.
Hand, Mr. and Mrs. George H.

PICTURE SHOW

Editor Sentinel: On any Sunday you may hear this saying, "There is nothing to do Sunday afternoon in Tropico," and in consequence a large part of our young people go to Los Angeles. So why not our own picture show open Sunday afternoon and keep these young folks home?

CITIZEN.

COMPREHENSIVE BOND ISSUE PROPOSED

Editor Sentinel: From present indications an election will soon be called to vote bonds for fire protection which is the right thing to do. Why not at the same time make the issue large enough to build library and city hall in one building. The property of Dr. Tholen on Tropico and Central would be an ideal location for same.

TAXPAYER.

Free Water for Irrigation

Own your own irrigation system and be independent. Insure your crops by having plenty of water at all times. Use all the water you want as often as you want it. Drill your own wells on your own land and secure plenty of water free of charge all the time. The famous Howell Well-Drilling Machines are made in all sizes suitable for drilling any size well to any depth. You can also make big money drilling wells for your neighbors. The demand for wells is far greater than can be supplied by the machines now at work. Write today for our big free catalogue "A."
R. R. Howell & Co. 497 East Third St. Los Angeles
MAIN OFFICE AND WORKS: MINNEAPOLIS, MINN.

RESOLUTION OF INTENTION NO. 114

A RESOLUTION OF THE BOARD OF TRUSTEES OF THE CITY OF TROPICO DECLARING ITS INTENTION TO IMPROVE A PORTION OF BOYNTON STREET AND A PORTION OF MOORE AVENUE.

The Board of Trustees of the City of Tropico do resolve as follows:

SECTION 1—That the public interest and convenience require and it is the intention of the Board of Trustees of the City of Tropico, State of California, to order the folowing street work to be done in said City, to-wit:

First—That all that portion of the roadway of Boynton Street from the South line of Moore Avenue to a line drawn across said Boynton Street Five Hundred and Thirty-five (535) feet Southerly from and parallel with said South line of Moore Avenue including all street and alley intersections be graded, oiled and tamped in accordance with the plan and profile on file in the office of the City Engineer and specifications for the grading, oiling and tamping of streets on file in the office of the City Clerk of the City of Tropico, said specifications being numbered Nine (9).

Second—That a cement curb be constructed along each line of the roadway of Boynton Street from the South line of Moore Avenue to a line drawn across said Boynton Street Five Hundred and Thirty-five (535) feet Southerly from and parallel with said South line of Moore Avenue, including returns at all street and alley intersections, in accordance with the specifications for the construction of cement curbs on file in the office of the City Clerk of the City of Tropico, said specifications being numbered Two (2).

Third—That a cement sidewalk five (5) feet in width be constructed along both sides of Boynton Street from the South line of Moore Avenue to a line drawn across said Boynton Street Five Hundred and Thirty-five (535) feet Southerly from and parallel with said South line of Moore Avenue in accordance with the specifications for the construction of cement sidewalks on file in the office of the City Clerk of the City of Tropico, said specifications being numbered One (1).

SECTION 2—That all that portion of Moore Avenue from the Southerly prolongation across Moore Avenue of the East line of Dunbarton Street to a line drawn at right angles across said Moore Avenue from a point Three Hundred Sixteen (316) feet East from the Southwest corner of lot 37 of Watts Subdivision of a part of the Rancho San Rafael as per map recorded in Book 5, pages 200 and 201 of Miscellaneous records of Los Angeles County, California, including all street and alley intersections be graded, oiled and tamped in accordance with the plan and profile on file in the office of the City Engineer, and specifications for the grading, oiling and tamping of streets on file in the office of the City Clerk of the City of Tropico, said specifications being numbered Nine (9).

Second—That a cement curb be constructed along each line of the roadway of Moore Avenue from the Southerly prolongation across Moore Avenue of the East line of Dunbarton Street to a line drawn at right angles across said Moore Avenue from a point Three Hundred Sixteen (316) feet East from the Southwest corner of lot 37 of Watts Subdivision of a part of the Rancho San Rafael as per map recorded in book 5, pages 200 and 201 of Miscellaneous records of Los Angeles County, California, including returns at all street and alley intersections in accordance with the specifications for the constructionof cement curbs on file in the office of the City Clerk of the City of Tropico, said specifications being numbered Two (2) excepting along such portions of Moore Avenue upon which a cement curb has already been constructed to the official line and grade.

Third—That a cement sidewalk Five (5) feet in width be constructed along both sides of Boynton Street from the Southerly prolongation across Moore Avenue of the East line of Dunbarton Street to a line drawn at right angles across said Moore Avenue from a point Three Hundred Sixteen (316) feet East from the Southwest corner of lot 37 of Watts Subdivision of a part of the Rancho San Rafael as per map recorded in book 5, pages 200 and 201 of Miscellaneous records of Los Angeles County, California, including returns at all street intersections, in accordance with the specifications for the construction of cement curbs on file in the office of the City Clerk of the City of Tropico, said specifications being numbered One (1); excepting that said sidewalk be omitted along such portions of Moore Avenue upon which a cement sidewalk five (5) feet in width has already been constructed to the official line and grade.

SECTION 3—The Board of Trustees of the City of Tropico determines that serial bonds shall be issued to represent assessments of twenty-five dollars ($25.00) or over for the cost of said work or improvement; said serial bonds shall extend over a period ending nine (9) years from and after the second day of January next succeeding the date of said bonds, and an even annual proportion of the principal sum thereof shall be payable, by coupon, on the second day of January every year after their date until the whole is paid; and the interest shall be payable semi-annually, by coupon, on the second days of January and July, respectively, of each year, at the rate of seven (7) per cent. per annum on all sums unpaid, until the whole of said principal and interest are paid. Said bonds shall be issued in accordance with the provisions of an Act of the Legislature of the State of California, entitled "An Act to provide a system of street improvement bonds to represent certain assessments for the cost of street work and improvement within municipalities, and also for the payment of such bonds," approved February 27, 1893, and of all acts supplementary thereto or amendatory thereof.

SECTION 4—The Tropico Interurban Sentinel, a weekly newspaper of general circulation, published and circulated in said City of Tropico, is hereby designated as the newspaper in which this Resolution of Intention, and notice of the passage thereof, shall be published in the manner and by the persons required by law.

SECTION 5—The Superintendent of Streets of said City of Tropico, is hereby directed to post notices of the passage of this resolution in the manner and in the form required by law, and to cause a similar notice to be published by one insertion in said newspaper in the manner required by law.

SECTION 6—The City Clerk of said City of Tropico is hereby directed to post this Resolution of Intention conspicuously for two days on or near the chamber door of the Board of Trustees, and to cause the same to be published by two insertions in the manner required by law, in said newspaper.

Adopted and approved this 9th day of January, 1913.

C. A. BANCROFT,
President of the Board of Trustees of the City of Tropico.
(SEAL)
Attest: S. M. STREET,
City Clerk of the City of Tropico.

STATE OF CALIFORNIA,)
) ss.
City of Tropico.)

I, S. M. Street, City Clerk of the City of Tropico, do hereby certify that the foregoing resolution was duly adopted by the Board of Trustees of the City of Tropico, State of California, and signed by the President of said Board at a regular meeting thereof, held on the 9th day of January, 1913, and that the same was passed by the following vote, to-wit:

Ayes: Bancroft, Conrad, Hobbs, Oliver and Webster.
Noes: None.
Absent: None.

S. M. STREET,
City Clerk of the City of Tropico.
Jan. 14-21, 2t.

RESOLUTION OF INTENTION NO. 116

A RESOLUTION OF THE BOARD OF TRUSTEES OF THE CITY OF TROPICO DECLARING ITS INTENTION TO IMPROVE A PORTION OF CERRITOS AVENUE.

The Board of Trustees of the City of Tropico do resolve as fololws:

SECTION 1—That the public interest and convenience require and it is the intention of the Board of Trustees of the City of Tropico, State of California, to order the following street work to be done in said City, to-wit:

First—That all that portion of the roadway of Cerritos Avenue from the Westerly line of Glendale Avenue to a line drawn five (5) feet East from and parallel with the East line of Brand Boulevard, be graded, oiled and tamped, in accordance with the plan and profile on file in the office of the City Engineer and specifications for the grading, oiling and tamping of streets on file in the office of the City Clerk of the City of Tropico, said specifications being numbered Nine (9).

Second—That a cement curb be constructed along each line of the roadway of Cerritos Avenue from the Westerly line of Glendale Avenue to a line drawn five (5) feet East from and parallel with the East line of Brand Boulevard, including returns at all street and alley intersections, in accordance with the specifications for the construction of cement curbs on file in the office of the City Clerk of the City of Tropico, said specifications being numbered Two (2), excepting that the outer or street face of said cement curb shall be placed Sixteen (16) feet from the property line, instead of the distance specified in said specifications.

Third—That a cement sidewalk five (5) feet in width shall be constructed along both sides of Cerritos Avenue from the Westerly line of Glendale Avenue to a line drawn five (5 feet East from and parallel with the East line of Brand Boulevard in accordance with the specifications for the construction of cement sidewalks on file in the office of the City Clerk of the City of Tropico, said specifications being numbered One (1).

SECTION 2—The Board of Trustees of the City of Tropico determines that serial bonds shall be issued to represent assessments of twenty-five dollars ($25.00) or over for the cost of said work or improvement; said serial bonds shall extend over a period ending nine (9) years from and after the second day of January next succeeding the date of said bonds, and an even annual proportion of the principal sum thereof shall be payable, by coupon, on the second day of January every year after their date until the whole is paid; and the interest shall be payable semi-annually, by coupon, on the second days of January and July, respectively, of each year, at the rate of seven (7) per cent. per annum on all sums unpaid, until the whole of said principal and interest are paid. Said bonds shall be issued in accordance with the provisions of an Act of the Legislature of the State of California, entitled "An Act to provide a system of street improvement bonds to represent certain assessments for the cost of street work and improvement within municipalities, and also for the payment of such bonds," approved February 27, 1893, and of all acts supplementary thereto o ramendatory thereof.

SECTION 3—The Tropico Interurban Sentinel, a weekly newspaper of general circulation, published and circulated in said City of Tropico, is hereby designated as the newspaper in which this Resolution of Intention, and notice of the passage thereof, shall be published in the manner and by the persons required by law.

SECTION 4—The Superintendent of Streets of said City of Tropico is hereby directed to post notices of the passage of this resolution in the manner and in the form required by law, and to cause a similar notice to be published by one insertion in said newspaper in the manner required by law.

SECTION 5—The City Clerk of said City of Tropico is hereby directed to post this Resolution of Intention conspicuously for two days on or near the chamber door of the Board of Trustees, and to cause the same to be published by two insertions in the manner required by law, in said newspaper.

Adopted and approved this 9th day of January, 1913.

C. A. BANCROFT,
President of the Board of Trustees of the City of Tropico.
Attest: S. M. STREET,
(SEAL)
City Clerk of the City of Tropico.

STATE OF CALIFORNIA,)
) ss.
City of Tropico.)

I, S. M. Street, City Clerk of the City of Tropico, do hereby certify that the foregoing resolution was duly adopted by the Board of Trustees of the City of Tropico, State of California, and signed by the President of said Board at a regular meeting thereof, held on the 9th day of January, 1913, and that the same was passed by the following vote, to-wit:

Ayes: Bancroft, Conrad, Hobbs, Oliver and Webster.
Noes: None.
Absent: None.

S. M. STREET,
City Clerk of the City of Tropico.
Jan. 14-21, '13 2t.

RESOLUTION OF INTENTION NO. 112

A RESOLUTION OF THE BOARD OF TRUSTEES OF THE CITY OF TROPICO DECLARING ITS INTENTION TO IMPROVE A PORTION OF PALMER AVENUE.

The Board of Trustees of the City of Tropico do resolve as follows:

SECTION 1—That the public interest and convenience require and it is the intention of the Board of Trustees of the City of Tropico, State of California, to order the following street work to be done in said City, to-wit:

First—That all that portion of the roadway of Palmer Avenue from the Easterly line of Brand Boulevard to the Westerly line of Glendale Avenue, including all intersection of streets and alleys, be graded, oiled and tamped in accordance with the plan and profile on file in the office of the City Engineer, and specifications for the grading, oiling and tamping of streets on file in the office of the City Clerk of the City of Tropico, said specifications being numbered nine (9).

SECTION 2—The Board of Trustees of the City of Tropico determines that serial bonds shall be issued to represent assessments of twenty-five dollars ($25.00) or over for the cost of said work or improvement; said serial bonds shall extend over a period ending nine (9) years from and after the second day of January next succeeding the date of said bonds, and an even annual proportion of the principal sum thereof shall be payable, by coupon, on the second day of January every year after their date until the whole is paid; and the interest shall be payable semi-annually, by coupon, on the second days of January and July, respectively, of each year, at the rate of seven (7) per cent. per annum on all sums unpaid, until the whole of said principal and interest are paid. Said bonds shall be issued in accordance with the provisions of an Act of the Legislature of the State of California, entitled "An Act to provide a system of street improvement bonds to represent certain assessments for the cost of street work and improvement within municipalities, and also for the payment of such bonds," approved February 27, 1893, and of all acts supplementary thereto or amendatory thereof.

SECTION 3—The Tropico Interurban Sentinel, a weekly newspaper of general circulation, published and circulated in said City of Tropico, is hereby designated as the newspaper in which this Resolution of Intention, and notice of the passage thereof, shall be published in the manner and by the persons required by law.

SECTION 4—The Superintendent of Streets of said City of Tropico is hereby directed to post notices of the passage of this resolution in the manner and in the form required by law, and to cause a similar notice to be published by one insertion in said newspaper, in the manner required by law.

SECTION 5—The City Clerk of said City of Tropico is hereby directed to post this Resolution of Intention conspicuously for two days on or near the chamber door of the Board of Trustees, and to cause the same to be published by two insertions in the manner required by law, in said newspaper.

Adopted and approved this 9th day of January, 1913.

C. A. BANCROFT,
President of the Board of Trustees of the City of Tropico.
Attest: S. M. STREET,
(SEAL)
City Clerk of the City of Tropico.

STATE OF CALIFORNIA,)
) ss.
City of Tropico.)

I, S. M. Street, City Clerk of the City of Tropico, do hereby certify that the foregoing resolution was duly adopted by the Board of Trustees of the City of Tropico, State of California, and signed by the President of said Board at a regular meeting thereof, held on the 9th day of January, 1913, and that the same was passed by the following vote, to-wit:

Ayes: Bancroft, Conrad, Hobbs, Oliver and Webster.
Noes: None.
Absent: None.

S. M. STREET,
City Clerk of the City of Tropico.
Jan. 14-21 '13, 2t.

MacMullin's Sanitary Dairy
Stock all their own. Handle milk in the most scientific and sanitary manner.
Cooled to sixty-five degrees. Bottled and delivered one hour after milking.
We guarantee to be the only dairy under medical, veterinary inspection.
REFERENCE: GLENDALE SANITARIUM
Sunset 154 P. O. Box 237 Home 1074

CERTIFICATE OF BUSINESS

Fictitious Firm Name

The undersigned do hereby certify that they are conducting a Planing Mill business at No. 220 Geneva Street, in the City of Glendale, Los Angeles County, California, under the fictitious firm name of Glendale Mill Company, and that said firm is composed of the following persons, whose names and addresses are as follows, to-wit:

C. U. Mandis, 480 West 5th St., Glendale, Calif.

G. A. Ganahl, 312 West Madison St., Chicago, Illinois.

Witness our hands this 27th day of December, 1912.

C. U. MANDIS.
G. A. GANAHL.

STATE OF CALIFORNIA,)
) ss.
County of Los Angeles.)

On this 27th day of December, in the year nineteen hundred and twelve, before me, Harry W. Chase, a Notary Public in and for said County, residing therein, duly commissioned and sworn, personally appeared C. U. Mandis, known to me to be the person whose name is subscribed to the within instrument and acknowledged to me that he executed the same.

Witness my hand and official seal.

(SEAL) HARRY W. CHASE,
Notary Public in and for said County of Los Angeles, State of California.

STATE OF ILLINOIS,)
) ss.
County of Cook.)

On this 8th day of January, A. D., 1913, before me, Herman Waldman, a Notary Public in and for the said County and State, residing therein, duly commissioned and sworn, personally appeared G. A. Ganahl, known to me to be the person whose name is subscribed to the within instrument, and acknowledged to me that he executed the same.

In witness whereof, I have hereunto set my hand and affixed my official seal the day and year in this certificate first above written.

(SEAL) HERMAN WALDMAN,
Notary Public in and for said County and State. My commission expires Oct. 25, 1914.

Jan. 21-4t

The Thrice-A-Week Edition of The NEW YORK WORLD
Practically a Daily at the Price of a Weekly.
No Other Newspaper in the World Gives So Much at So Low a Price.

This is a time of great events and you will want the news accurately and promptly. The Democrats, for the first time in sixteen years, will have the Presidency and they will also control both branches of Congress. The political news is ure to be of the most absorbing interest.

There is a great war in the Old World, and you may read of the exparticular value to you now. The Thrice-a-Week World also abounds in tinction of the vast Turkish Empire in Europe, just as a few years ago you read how Spain lost her last foot of soil in America, after having ruled the empire of half the New World.

The World long since established a record for impartiality, and anybody can afford its Thrice-a-Week edition, which comes every other day in the week, except Sunday. It will be of other strong features, serial stories, humor, markets, cartoons; in fact, everything that is to be found in a first class daily.

THE THRICE-A-WEEK WORLD'S regular subscription price is only $1.00 per year, and this pays for 156 papers. We offer this unequalled newspaper and THE TROPICO INTER-URBAN SENTINEL together for one year for $1.50.

The regular subscription price of the two papers is $2.00, $1.00 each.

TROPICO Sanitary Dairy
Our new equipment and thoroughbred stock enables us to satisfy the most exacting.
We have absolutely the most thoroughly inspected dairy in the valley.
Our milk and cream is highly recommended by physicians for invalids and infants.
If you want the best, give us a trial. Phone Sunset 14-J
William B. Morgan, Prop.

Phone 47J
JOHN S. LAWYER
Interior Decorator and Painter
219 Mountain View Ave. Tropico, Cal.

Japanese Hand Work Laundry Home—Glendale 776
Give Us a Trial
YOKOHAMA HAND LAUNDRY
CLEANING AND PRESSING
Work Called for and Delivered
Ladies' Shirt-Waists, Gentlemen's Shirts a Specialty
539 Victor Court
Tropico, Cal.

GLENDALE DYE WORKS AND LAUNDRY AGENCY
Brand Boulevard, next Wood's Hotel
Men's Suits Made to Order. Call and See Our Samples
Prompt and Satisfactory Work Our Motto
Home Phone 832 Sunset 207-J Residence, Sunset 721

The Store For You
Clothing, Hats, Shoes, Furnishing
Julius Salmonson Co.
528 South Main Street Near P. E. Depot LOS ANGELES, CAL.

Erskine & Manville
SHINGLING CONTRACTORS
All Work Guaranteed
530 Moore Avenue Sunset—307-R

DANNER'S O. K. MARKET
ROBERT DANNER, Prop.
FRESH AND SALT MEATS
FISH EVERY FRIDAY
Choice Meats Honest Weight Prices Right
A share of your patronage solicited. Phone us your orders.
PROMPT DELIVERY
Sunset 24-R. Home 1544

SUNSET NURSERY
San Fernando Road and Brand Boulevard
TROPICO
The largest and best assortment of trees and shrubs in the valley. Order your fruit trees early. We have a fine assortment, most of them of our own growing. Our ornamental trees and shrubbery can't be beat. Telephone if you cannot call, but better come and see our stock.
Sunset 374-R.

SECOND SEASON
THE MISSION PLAY
Dramatic and Picturesque
REINCARNATION OF FRANCISCO ROMANCE AND GLORY
Every afternoon 2:00 p. m. Every evening 8:15 p. m.
Excepting Monday
New Mission Theatre
SAN GABRIEL
Reserved seats on sale at Wiley B. Allen Company's Music Store, 416 South Broadway, Los Angeles, and the Mission Theater box office, San Gabriel.
Ample service for both afternoon and evening performances.
MAIN STREET STATION
Pacific Electric Railway

RAIN AND THAW SAVE FRUIT

Growers of Southland Probably Will Suffer Less Than Thought

A happy combination of rain and a slow thaw seem destined to do much to save many citrus fruit growers from heavy losses resulting from the recent heavy frost wave and as a result there is a much easier feeling in all the mart of business, because every trade and industry seemed to be affected by the disaster which seemed for a time to have overtaken the citrus belt. After the frost had been fought with every artificial means at the command of the growers and it was realized that, in spite of the desperate fight, much fruit had been nipped by the frost, the single ray of hope for the grove owners was that the weather would moderate gradually instead of a warm wave following close upon the heels of the frost.

The temperature moderated only a little after the frost had departed and almost before it was realized and several hours before the weather department had predicted that it would arrive the rain came and there was a much better feeling in all quarters. Just how much that rain was worth to the southland never will be known but it is the opinion of some of the citrus experts that it should be estimated at not less than $10,000,000. The entire crop estimate for the year is placed at 40,000 carloads and of this amount over 34,000 carloads was hanging on the trees all through the siege of frost. If only a part of this was saved by the thaw and the rain, the estimate is not placed higher than it should have been.

In the event that any of the fruit has been damgaed by the frost it is quite possible that a means may be devised for the using of the frosted oranges. It is said that experiments are soon to be made to determine whether the oranges can be made up into marmelade or any similar concoction for human consumption. According to E. G. Dezell, assistant general manager of the California Fruit Growers' exchange, there is a general opinion that an orange which has been frozen should not be eaten because it is poisonous but he denies that this is true and states that the only trouble with the frozen orange is that it becomes dry and loses its flavor.

CHAMPION HENPECKED HUSBAND

PITTSBURG.—The champion henpecked husband of this state revealed himself to the commissioners of Washington county when he apepaled for relief.

James M. Stahl asserts, without bosting, that he has all other contenders beaten when it comes to the real henpecked article. He so far outpecks all others that he says he has no fear that his title will be disputed. Stahl admits he does not know what the county commissioners can do about it but thinks any port in a storm is good policy.

Mrs. Ida Stahl uses a hatchet, bottle, razor or most anything, Stahl says, when she wishes to see him make a hurried exit from the house.

"Frequently I have to sleep out in the yard all night and it gets so cold these nights," her husband complained. "Recently Ida got real mad at me and cut all my clothes off with my best razor. I have to do all the housework, wash the dishes and prepare the meals, and if the food does not satisfy her she throws dishes at me. Once she even threw the food at me, because something displeased her. Married life ain't all that some people think it is—and it's a whole lot more than some others imagine."

JOHN D. GIVES SOME GOOD ADVICE TO TEACHERS

John D. Rockefeller gave some good advice to a young woman school teacher as he was giving a party of them a sleigh ride over his estate, Pocantico Hills. During the ride the young woman asked:

"Is it not strange and wonderful, Mr. Rockefeller, that you should have all this big estate and three houses to live in, while we teachers live in a little six by ten room down in a village flat?"

Mr. Rockefeller turned to the young woman and responded: "Save your pennies."

TO DESTROY HOME OF AUTHOR OF STAR SPANGLED BANNER

Workmen began the destruction of the old home of Francis Scott Key, author of the "Star Spangled Banner." Key lived in the house from 1808 to 1828.

The Francis Key Memorial association failed in its efforts to raise enough money to preserve the structure. The building is about 100 years old and stands near the Aqueduct bridge in Georgetown, District of Columbia.

COST OF SMUDGING HEAVY

It is estimated that no less than $600,000 were expended for smudging during the cold snap. The cost of smudging ten acres is about $100 per night. The rains came at an opportune time and it is thought that at least three-fourths of the Southern California crops will be saved. Growers estimate the value of the rain at this time at $10,000,000.

APPEAL TO COMMERCE COURT T OHALT STRIKE

Thirty-five thousand men employed on 52 railroads east of the Mississippi river have threatened to strike. In an attempt to avert this an appeal has been made to Judge Martin A. Knapp of the Commerce Court.

JAPANESE CLAIMS JIU JITSU BETTER THAN GUN

A Japanese professor of the art of Jiu Jitsu was explaining its advantages as a means of defense to a Vancouver newspaper reporter:

"Our science of jiu jitsu is really only a comprehensive study of all the nerve centers in the body," said the Japanese. "I place my finger here," touching the reporter lightly on the inside of the biceps; "you feel a slight numbness. If I increase the pressure your arm will be paralyzed for a few moments in the same way as if you had hurt that sensitive portion of the elbow structure called by you the 'funny bone.'

Stops a Haymaker

"Strike hard for my jaw," commanded Mr. Hinsamura, in a perfectly earnest voice.

Though the request was a strange one the reporter started a ery respectable haymaker for his superior's maxillary.

Without even turning an eyelash the Japanese caught the blow deftly with his left hand and with lightning swiftness tapped the elbow with his right, the result being a vise-like hammerlock which, though gentle, was not exactly comfortable.

"I will show you how I would act with a thug," proceeded Mr. Hinsamura, over his shoulder, as he departed into the back regions of his shop, returning in a moment with a revolver in his hand.

"Take this," said he, "and hold me up."

The reporter held the revolver at the breast of the little man and keeping a sharp watch on his hands, which were extended above his head, the reporter proceeded to go through his pockets.

Suddenly the Japanese gave a slight twist of the body, which instantaneously brought the revolver out of focus, his hand dropping upon it at the same time, ejecting the shells with a quick twist, then turning down the wrist of the holdup man in spite of his strenuous struggles, he extracted the weapon from his grasp.

The entire proceeding was accomplished with such rapidity that the reporter was unable to pull the trigger of the revolver.

"You see," said the quiet little man of such remarkable powers, as he said goodbye to the newspaper man, "it is all in the quickness. The robber has no advantage of you even though he has a revolver, because he cannot tell what you are going to do, or when you are going to do it.

"The man who makes the first move of offense has untold odds with him, and I would advise every man, no matter how strong physically, to learn of the science which, though it never misses fire or runs out of ammunition, is not so deadly, though quite as effective, a means of self-defense or offense, as all the knives and pistols in the world."

MEXICAN FRUITS CARRY PEST

Federal Quarantine urged to Prevent Dangerous Fly Coming In

That the cantaloupe industry of the great Imperial aVlley is in danger of being seriously injured if not entirely ruined because of the inportation of a danegrous fruit fly with cantaloupes coming into this country from Mexico by way of some of the gulf ports is the opinion of many growers and others interested in the industry. In a letter to the Edmund Peyecke company of Los Angeles the Heber Chamber of Commerce has called attention to the danger and asked that the Los Angeles merchants assist those in the valley in the matter of getting the federal government to establish a quarantine against the Mexican product.

In this connection the Edmund Peyecke company has recently sent out a letter to all of its correspondents, part of which is as follows:

"It has been reported from time to time in the past that a dangerous fruit pest, known as Trypeta Ludens or white fly, which attacks all fruits and vegetables, is widely distributed in Mexico and may be introduced at any time into the United tSates.

"The state of California has established a quarantine prohibiting the entry into the state of any fruit or vegetable known to be afflicted, and has provided for the confiscation and destruction of such fruits wherever found in California. Mexican grown fruits are, however, now coming into the United States in quantities from Mexico, through various gulf ports, and being widely distributed. The investigation of this insect by experts of the Department of Agriculture and others, has fully established the danger of the importation and establishment of this fruit fly in districts bordering Mexico, from whence it could esily be carried to other states.

"Under Section 7 of the Plant Quarantine Act of August 20, 1912, it becomes the duty of the secretary of agriculture to consider the advisability of restricting or prohibiting the importation from Mexico of the fruits and vegetables that may carry the insect.

"In compliance with the act, a public hearing will be held at the Department of Agriculture, Washington, D. C., in order that all persons interested may have an opportunity to appear and to be heard concerning the establishment of a quarantine on certain fruits coming from Mexico into the United tSates.

'In view of the foregoing it will behoove all interested in the success of the Imperial valley cantaloupe crop to petition the secretary of agriculture to place a quarantine on Mexican grown melons and cantaloupes, so as to avoid any possible chance of having the pest get a foothold in the valley. This insect is more effective in destroying vegetation that the aphis and as this one gives trouble enough why should the doors be left open for another pest that it worse?

THE PEOPLES' ORCHESTRA SUNDAY NEXT

In presenting the eleventh of their weekly popular concerts the Music Teachers' association of Southern California shows a distinct growth not only in technical work, but also in that finer and more subtle art of program making. The concert which will be given Sunday afternoon at 3 o'clock at the Auditorium, Fifth and Olive, Los Angeles, will be one of the most artistic yet undertaken by the well drilled orchestra. A notable feature will be the formal introduction to the audience of that brilliant young Californian, Miss Paloma Schramm. Miss Schramm is noted as one of the most talented of young Americans. Her fame is wide and is in no wise limited to her own land since she has played with orchestras in the capitals of Europe where her magnificent technique and keen interpretative powers alike have received warm commendation from the critics of the great musical papers of the old country.

For her solo on Sunday Miss Schramm will play the celebrated A minor concerto by Grieg. This is a number frequently heard in concert and one which offers many opportunities for good work both to soloist and to the men of the orchestra. For this it will be especially interesting because, loyal as all audiences of the People's orchestra are to their soloists they never for one moment forget the orchestra under the baton of Eduardo Lebegott, and consequently a big concerto with its magnificent sweep of melody for strings, wood winds and brasses fairly carries the audience away in its enthusiasm.

The splendid improvement in ensemble which this orchestra is attaining will be especially well marked in the opening overture, the magnificently popular William Tell by Rossini. This opera, which has been popular with musicians for nearly a century, remains one of the most pleasing of ancient or modern musical compositions and the introduction of this famous overture either in its entirety as it will be played on Sunday, or in any part, is an unfailing attraction for audiences.

Second in interest to the Rossini number will be the beautiful suite L'Arlesienne, which is one of the most musical of the many writings of that noted Frenchman, Georges Bizet, whose wonderful Carmen music will live throughout the ages.

Following a well established custom the orchestra will present a work by a local composer, M. F. Mason, a scholarly and studious musician. Mr. Mason is an adherent of the more conservative and moderate schools and does not follow after every whim to which composers of the present day seem liable. His overture in F should please all listeners and will serve to awaken us all once more to the quality which lies in the work of local composers' hands.

The entire program with these magnificent gems of musical literature offered in splendid manner by an orchestra of fifty players may be enjoyed for the merely nominal admission price of 25 cents, and according to a rule recently established by the Music Teachers' association, seats may be reserved at any time prior to the concert to obviate the long waiting in line which was an obstacle in the method first adopted.

The program in its entirety follows:

Overture, William Tell............Rossini
Piano concerto A minor............Grieg
Allegro Moderato
Adagio-Allegro Marcato.
Miss Paloma Schramm
Intermission
Overture in F............M. F. Mason
L'Arlesienne suite............Georges Bizet

SEAWEED VALUABLE

"A large income is derived by the inhabitants of the coasts of Japan from gathering and selling ordinary seaweed," said Jeremiah King of Atlantic City.

"More than 3,000,000 yen is derived by the harvesters of the deep each year. This does not include the large amount of the product consumed by the natives.

"Certain kinds of seaweed are used for food and its by-products represent thousands of dollars annually. As choice a dessert as I ever have eaten was made from weeds gathered on the southern coast of Japan. This mixed with sugar and sprinkled with rum makes a dessert rarely equaled on this side of the Atlantic.

"There are families on the coast of Japan whose ancestors for hundreds of years have lived entirely from the proceeds of the seaweed gathered from March to November and sold for food. The natives anchor branches of trees at the mouths of the rivers which flow into the ocean. The incoming tide deposits seaweed on the branches. The natives gather it, dry it and after mincing it with huge knives sell it in large quantities."

WINE AND LUMBER STATISTICS

SAN FRANCISCO, Cal.—According to L. E. Staunton, general agent for the Pacific coast of the Chicago, Milwaukee & St. Paul road, the output of wine and lumber in California during last year amounted to over $40,000,000. Mr. Staunton has prepared the statistics on these and other products for his road and he states that the value of the lumber produced last year was $18,500,000.

VEGETABLE MARKET SUFFERS LOSS

While the smudge pots and forced irrigation saved the larger portion of the citrus crop during the recent heavy frosts, the growers of market vegetables about Los Angeles were not so fortunate and many of these suffered extensive losses as a result. Another result of this state of affairs is expected to be a sharp advance in the price of many vegetables.

PARCELS POST POPULAR

Reports From All Sections Show People Appreciate System

WASHINGTON, D. C.—One week of the parcels post and the postoffice department finds itself swamped by the popular response of the people to the new arrangement. The department is unable to supply the demand for the distintcive parcels post stamps, without which no parcel can be sent and Postmaster General Hitchcock has given orders to the bureau of engraving to increase his order for the stamps from 5,000,000 per day to twice that amount.

From practically eevry section of the country comes the orders by mail and telegraph for stamps and reports fro mnearly every postoffice in the country so far as received indicate that the public is going to use the new system to even a greater extent than was at first expected. There is some danger that the business of the department may become congested because of the stamp shortage and this same condition may save the department from becoming swamped by the receipt of more packages than can be handled by the present force.

That the parcels post has cut into the business of the express companies to a great extent is apparent not only from the reports of the increased business of the postoffices but also from the report, founded on splendid authority, that one express company has already discharged 75 of its employes. In New York City the various postal stations reported the handling of 62,151 parcels in one 24-hour day, as against 40,000 packages in a like time under the old arrangement.

PROGRESS ON BIG CANAL

Lighthouses Now Being Erected at Panama to Guide Big Ships

With the public hardly aware that much was being done, the Panama canal has fast been nearing completion. Compared with what already has been done there is now little to be perfected before the big ditch will be ready to receive the largest ships now plying the oceans. Without fuss or fury the mammoth project has been practically completed with the average person almost in ignorance of the fact.

In this respect the Panama canal is like the Los Angeles aqueduct. Begun about the same time, built under competent scientific management by men who were more concerned about doing an expeditious and workmanlike job than in keeping the public informed of the progress they were making, the two projects have been brought almost to consummation before the public was aware.

Photographs which have been received from Panama show how far the work is advanced. Millions of cubic yards of earth and rock have been excavated and disposed of, miles and miles of ditch have been lined, huge locks, which will stand among the world's greatest examples of modern engineering, have been built, and in a part of the canal the water has already been turned in.

The lighthouses along the line of the canal, among the last things to be constructed, are being erected. The one at Gatun lock, which will guide the ships to the locks from Gatun lake will be ready first. It is finished except for the installation of the light.

EXHIBITS IMPERIAL COTTON

The wonders of the great Imperial Valley are many and varied but none is more important than the fact that the valley is coming to be recognized as one of the greatest cotton producing centers in the United States. A splendid illustration of this fact is to be had by a visit to the Broadway Department tSore in Los Angeles where there is on exhibit samples of the cotton in its various stages of development, together with photographs of the growing cotton in the valley and other interesting and instructive data.

One of the features of the exhibit is a silver cup valued at $1000, which was presented to H. S. Reed at the Madison Square Garden in 1911 for the best cotton grown in America. The value of the cotton produced in the valley last year was over half a million dollars and it is estimated that the coming crop will total over $3,000,000. The government tests show that the Imperial Valley cotton is over 100 per cent stronger in fibre than is required by the government standard.

AMERICAN SENT HOME FOR STEALING

LONDON, Eng.—Arthur Brann, an American, using an alias of Charles Alfred Williams, pleaded not guilty to the charge of stealing an overcoat when his case was calle din the London Sessions court but was convicted. He admitted he took the coat from the news stand at Euston Station but said he took it by error while under the influence of liquor. The sentence imposed upon Brann was that of deportation to his native land at the end of a term of three years at penal servitude.

No damages will be allowed by the board of public works to the Alaska Coal company on account of dirt dumped on Keller street, the city attorney ruling that as the dirt deposited did not bring the level of the roadbed above the established grade of the street, the property of the petitioner was not damaged.

MORGAN WORTH $162,000,000

WASHINGTON, D. C.—Many people would like to know just about how much J. P. Morgan is really worth. Members of the Pujo committee, which is investigating the alleged existence of a money trust in this country, have been given some insight into the financial well-being of Mr. Mor? gan by some of the testimony which has been given. According to the best authorities the value of the financier's fortune November 1 was over $162,000,000.

This amount, according to testimony given the committee, was to Mr. Morgan's credit in the banking houses of New York and Philadelphia on that date, awaiting investment in enterprises which Mr. Morgan deemed good business. These figures were given to the committee by representatives of Mr. Morgan's banking house in New York at the demand of the committee and another interesting fact developed was that Mr. Morgan has sold the investing public more than $2,000,000 worth of securities of American interstate corporations since 1902.

BIG DAMAGE PAID FOR LOSS OF LIMBS

A jury in the supreme court at White Plains awarded a verdict of $30,000 to Richard P. Phelan against the New York, New Haven & Hartford Railroad company for the loss of two legs. The accident occurred in the yards at New Haven, and the plaintiff, through Thomas J. O'Neill, sued for $100,000 damages. It was contended by Lawyer O'Neill that under the federal employes' liability act the New Haven corporation was liable for heavy damages, and the jury so found.

The plaintiff was employed by the New Haven company in coupling cars, when, without warning, cars were backed down upon hi mand both of his legs were cut off. His wife and four children were in court.

NEW YORK AQUEDUCT BRINGS DEATH TO MANG

200 Killed and 3800 Injued

A death list longer than reported in some of the country's worst mine disasters resulted during the building of the new aqueduct from the Catskills to New York City. Most of the accidents were the result of explosions of dynamite. 11,000 men are employed on this project.

STRIKE TIES UP SHIPPING AT CALLAO, PERU

The shipping industry at Callao, Peru, is at a complete standstill on account of a general strike of dock laborers and longshoremen.

Madam, Read McCall's The Fashion Authority

McCALL'S is a large, artistic, handsomely illustrated 100-page monthly Magazine that is adding to the happiness and efficiency of 1,100,000 women each month.

Each issue is brimful of fashions, fancywork, interesting short stories, and scores of labor-saving and money-saving ideas for women. There are more than 50 of the newest designs of the celebrated McCALL PATTERNS in each issue.

McCALL PATTERNS are famous for style, fit, simplicity and economy. Only 10 and 15 cents each.

The publishers of McCALL'S will spend thousands of dollars extra in the coming months in order to keep McCALL'S head and shoulders above all other women's magazines at any price. However, McCALL'S is only 50c a year; positively worth $1.00.

You May Select Any One McCall Pattern Free from your first copy of McCALL'S, if you subscribe quickly.

THE McCALL COMPANY, 236 West 37th St., New York

NOTE—Ask for a free copy of McCALL'S wonderful new premium catalogue. Sample copy and pattern catalogue also free on request.

IF YOU NEED A LAWYER
See
L. E. Bradford
302 Thorpe Building
132 N. Broadway, Los Angeles

Shoot-me-Quick
If I can't give you the best investment for $100 you ever made. A Texas Harbor Town. Lots and truck farms.
SEARS & OHLSON.
315 N. Broadway.
Phone—Main 6686.

Home F-1175 Bdwy. 5085
F. H. KAMPS
Everything For the Studio. Artists' Materials. Architects' Supplies
744 S. Hill St. Los Angeles, Cal.

The Camera Shop
..Is well known for its expert Kodak Finishing and Bromide Enlargements. While you still have your mind on this, write for our Kodak and Kodak Finishing Supplies Booklet. Our Mail Order Department is in shape to give you prompt and careful attention.
The Camera Shop
226 Mercantile Place, Los Angeles, Cal.

SPEND YOUR VACATION
IN THE
FEATHER RIVER COUNTRY
ON THE
Western Pacific
Write for Free Booklet
FINNED
FURRED
FEATHERED
Descriptive of this
SPORTSMAN'S PARADISE
Mailed upon application to any Western Pacific Agent or
C. P. ENSIGN, General Agent
532 South Spring Street, Los Angeles

ST. LOUIS FIRE BRICK AND CLAY CO.
Manufacturers of
Fire Brick and Fire Clay Products
The Finest Quality of Cream Pressed Mantel and Face Brick.
OFFICE
No. 147 N. Spring St. Home F-4242; Sunset Main 1250.
YARD
No. 2464 East Ninth St. Home F-4218. Los Angeles, California.

FIRE INSURANCE
Home F 4244
Sunset Main 1250
North Los Angeles Development Co.
(Incorporated)
Real Estate' Investments, Leases and Exchanges
147 North Spring Street
Los Angeles,
Cal.

NATIONAL BUSINESS COLLEGE
508 CHAMBER OF COMMERE BUILDING, LOS ANGELES, CAL.
COURSES—
Gregg or Pitman Shorthand.
Practical Bookkeeping.
Rapid Touch Typewriting.
Architectural and Mechanical Drawing.
Dictaphone Operation.
TUITION—
$5 by month any one course; $45.00 two courses, paid up; $70.00 three courses, paid up; P. S.—These rates are just One-half of rates for like courses in schools of the same standard.
NIGHT SCHOOL—HOME STUDY—COMPLETE COURSE.
Includes Penmanship, Spelling, Business English, Correspondence, Arithmetic, Rapid Calculation, Commercial Law, Office Practice, Mimeographing, Manifolding, Fisher Billing, Adding Machine, Letter Filing, Civil Service and Banking, and qualifies you to fill any office position. PLEASE MENTION THIS PAPER.

SHORTHAND IN THIRTY DAYS
Stidger Shorthand is the world's briefest method. We can graduate our students easily in THREE MONTHS. Those who come to us with a knowledge of typewriting can qualify in ONE MONTH.
We teach the old methods for the benefit of those who do not favor the new. Courses of study are as follows: Pittman, Graham, Gregg and Stider Shorthand, Bookkeeping, Banking, Telegraphy, Dictaphone, etc. Five Southern Pacific Main Line Wires. Positions positively guaranteed or money refunded. Young people living with parents will be given credit if they can show that they are worthy of it. Don't wait until September. The MAJORITY DO THAT. BE DIFFERENT. IT PAYS. Attend the school which DOES THINGS.
Mackay Business ollege, 720 outh Broadway

$75 to $100 Per Month for You
POSITIONS WITH SOUTHERN PACIFIC COMPANY POSITIVELY GUARANTEED GRADUATES. WE TEACH THE WORLD'S BRIEFEST SYSTEM OF SHORTHAND. WE CAN PREPARE YOU FOR A POSITION IN THREE MONTHS. FIVE S. P. MAIN LINE WIRES IN OUR TELEGRAPH DEPARTMENT. LOW RATES.
PACIFIC COAST SCHOOL OF RAILROADING, 542 Central Avenue
Established by S. P. Co. October 1907

FREE DEVELOPING KODAK
VELOX PRINTS.
Brownies 1c, 2c, 3c; others up to 4x5, including Postcards, 5c. Write for complete price list and tips about how to use your Kodak.
SPECIAL ATTENTION GIVEN MAIL ORDERS.
The Western Kodakery
455 South Broadway, Los Angeles, Cal.

WINKLER'S CURIOS
Souvenirs, Abalone Jewelry, Toys and Stationery
Novelties in Shell, Orangewood, Leather, Sea Moss, China, Indian Moccasins. Oldest and Largest Shell and Souvenir House in the City. Beads, Portier Beads, Eucalyptus Buds, Notions, Post Cards, Indian Dolls. Abalone and Other Shells Polished to Order.
Phone F-1780 546 South Main Street, Los Angeles, Cal.

Madame Monette
921 SO. HILL STREET.
If you have superfluous hair, birth marks or any facial blemishes, call and have them removed permanently by electric needle without scars.
TEN YEARS EXPERIENCE ALL WORK GUARANTEED
Phone Bdwy. 2122

Tropico Interurban Sentinel

PUBLISHED EVERY TUESDAY

Publication Office, 219 W. Cerritos Avenue, Tropico, Cal.

Telephones
Sunset 784-J.

"Entered as second class matter, August 10, 1911, at the postoffice at Tropico, Cal. (Tropico Branch Los Angeles, Cal., Postoffice), under the act of Congress of March 3, 1879."

OFFICIAL PAPER OF THE CITY

SUBSCRIPTION

One year	$1.00
Six months	.60
Three months	.30

All subscriptions payable in advance.

ADVERTISING RATES:

First page, 25c per column inch.

Other pages as follows: Display, 20 cents per inch per issue, or $1.00 per calendar month.

Liners, 5 cents per line per issue. Minimum charge 15 cents, about 6 words to a line.

Special rates to advertisers on time contracts.

Wanted, For Sale, Etc., 5c per line. No ad for less than 15c per issue.

Legal notices and publications, 6 point soid, 50 cents per column inch, each insertion.

TUESDAY, JANUARY 21, 1913.

President-elect Woodrow Wilson's first post-election promise is a "gibbet as high as Haman's to any financier who should use his power to set going a panic," figuratively speaking, of course. We suppose his excellency is aware of the fact that "catching always goes before skinning."

We venture the assertion that there is not a man in this or any other community who would not be a Rockefeller or a Morgan or any other billionaire nameable, if he could. With the same opportunities those men have had to accumulate vast fortunes, and in positions to avail themselves of them, not a man of us would have hesitated to take advantage of them. Then why denounce them as thieves and robbers? The fault is not with these Wall street nabobs, but with the system that has been fostered by the political policies of the old regime progressivism is fighting.

An example that other localities, even Tropico might follow with profit was set when last Saturday night a "get-together" banquet was given in Lancaster. It was one of the most harmonious affairs ever held in that part of the county. As a result of the banquet all factional differences were settled, a small hammer was placed in a miniature casket, symbolizing the final resting place and a solemn resolve recorded that the name of the first to dig it up should be "anathema."

SOLDIERS' EXEMPTION FROM TAXATION

So much controversy exists over the meaning and effect of the amendment to the state constitution exempting property of soldiers and their wives and widows from taxation to the amount of one thousand dollars, and providing that the exemption shall not apply to owners of property of the value of $5,000, the full text of the amendment is again here reproduced.

The question whether the owner of property the value of which for purposes of taxation is less than $5,000 as shown by his or her assessment list, is entitled to the exemption, is the question that is the occasion of most controversy. If, in the opinion of the assessor the "real" value of the property of which the exemption of $1,000 is claimed is $5,000, the exemption has been denied in some cases.

We are informed that in the opinion of District Attorney Fredericks the exemption should be based on the valuation fixed by the assessor, and it would seem that the District Attorney is right in the matter. The speculative value of a piece of property is one thing and a judicially appraised value quite another thing. At any rate the assessor should not be permitted to go behind the returns in determining whether an exemption should be allowed or not. It is the policy of the governments of this State and Nation to deal justly with the soldiers who fight their battles.

The Amendment referred to is as follows:

Section 1 1-4—The property to the amount of one thousand dollars of every resident in this State who has served in the army, navy, marine corps, or revenue marine service of the United States in time of war, and received an honorable discharge therefrom; or lacking such amount of property in his own name, so much of the property of the wife of any such person as shall be necessary to equal said amount; and property to the amount of one thousand dollars of the widow resident in this State, or if there be no such widow, of the widowed mother resident in this State, of every person who has so served and has died either during his term of service or after receiving honorable discharge from said service; and the property to the amount of one thousand dollars of pensioned widows, fathers and mothers, resident in this State, of soldiers, sailors and marines, who served in the army, navy, or marine corps, or revenue marine service of the United States, shall be exempt from taxation; provided, that this exemption shall not apply to any person named herein owning property of the value of five thousand dollars or more, or where the wife of such soldier or sailor owns property of the value of five thousand dollars or more. No exemption shall be made under the provisions of this act of the property of a person who is not a legal resident of this State.

OBITUARY

Ray E. Kenoyer-Holmes died at 523 Columbus avenue, Tropico, January 13, and was laid to rest in Forest Lawn cemetery the afternoon of January 17.

Ray E. Kenoyer was a native son, born in Los Angeles in 1894, and was not yet 19 years of age when death claimed him. He was always a studious boy, and graduated from the Ninth street school four years ago, and as he was ambitious to aid his family he secured a position in the Salt Lake railroad office and began work there while only a youth, but his honesty of purpose, good nature, winsomeness and geniality won for him friends, both outside and in the office, and he was advanced along the line of work until he was receiving a good salary.

His great ambition was to become educated, to climb, and he availed himself of all opportunities to do so. He became a member of the Y. M. C. A. and attended the night schools, studied surveying and went for several months with the surveyors on the railroad line over the desert; always alert and on the move. Last summer he became a member of the National Guards, and went with them into camp for their regular annual maneuvers, which was, seemingly, the undoing of the heretofore perfect physical health of the young man.

It will never be known whether too much exercise, too much marching or exposure, was the cause of the breakdown, but he returned exhausted and nervous prostration was the result. The doctors advised a quiet retreat for him until his health was restored, so they brought him to Tropico, where good air and quietness were rapidly restoring him. He was able to walk around the city, even going as far as the cemetery, when he took a severe cold which settled into pneumonia, and he lived but three days. His death was a great blow to his many friends, and especially to his mother, Mrs. William Bernard Wells, as he was her only son, and her heart was bound up in him.

The question always comes up. Why? Why are the good, the pure, the ambitious taken and those whose lives are naught to themselves or others, "burn to the socket?" The answer is plain. Like the sweet notes of the "Stranded Bugle," the melody of their lives ring out over the world making others, who listen, better for the sweet tones.

Funeral services were held in the undertaking parlors of Cunningham & O'Connor on Grand avenue, conducted by Rev. Foster of the M. E. church, and attended by the many friends of the young man, Salt Lake employes, members of the National Guard and schoolmates.

His immediate relatives left to mourn his untimely death, are: Mrs. William Bernard Wells, his mother, and Mrs. E. Gladwin, his sister, both of Tropico. M. C. K. SHUEY.

"SAFETY FIRST"

San Francisco, Jan. 10.—"Trespassing on the railroad right-of-way is the greatest cause for railroad fatalities," according to the investigations of the Safety Committees on the ten divisions of the Southern Pacific. It has been found that more than fifty per cent of the accidents that occur on this road happen to trespassers.

The Safety Committees on the Southern Pacific were organized last June and since that time every accident of any description has been investigated by the committees and a remedy suggested to prevent a repetition.

Each of the ten divisions of the Southern Pacific has a safety committee that meets once a month to discuss the accidents of the past thirty days. A majority of these accidents are minor, such as smashed fingers and bruised limbs. "Safety First" is the watchword and the particular object of the meetings is to discuss methods of preventing such accidents.

Keeping the slogan "Safety First" uppermost in every employe's mind is a big part of the work of these committees. In the seven months that the safety committees have been in existence on the Southern Pacific hundreds of remedies for accidents have been proposed and accepted. Railings have been placed around machinery parts where there had been danger of the clothing of a workman being caught, and the different shops of the company are now equipped with safety devices and such accidents are rare occurences.

If a trainman walks through the yard and notices a draw-bar or some other heavy piece of metal in the way it is his duty to move it, or have it moved, so the next person passing, who may not have such good sight may not fall over it. The safety committee goes after the little things just as earnestly as it goes after the big ones. The employe is cautioned to look out for the interest of his fellow employe as well as himself. The citizen who walks across the right-of-way in order to save a few steps is cautioned to walk where there is no danger.

Cross over at the proper crossing, stop, look and listen before you cross. If these simple rules were followed the annual fatalities on the railroads of the country would be greatly reduced.

WHAT'S DOING IN SAN DIEGO

San Diego, Cal., Dec. 31.—Active interest in the San Diego Exposition is being manifested in states west of the 100th meridian, to develop which the exposition is especially intended. The recent visit of Utah Exposition commissioners to the exposition has stimulated much interest in that state, and the direct outcome is a big excursion from Salt Lake City to San Diego in February. A special train filled with Utah boosters will spend several days here as geusts of the exposition, chamber of commerce and former Utahans residing in San Diego.

The Colorado commissioners visited San Diego December 19. This commission, appointed by Governor-elect E. M. Ammons, includes Rodney Kenehan, state auditor; Samuel Dutton, representing the chamber of commerce of Denver; and C. A. Lowry, president of Colorado Agricultural College. The commissioners while here chose a site for the Colorado exhibit and considered carefully plans for the exposition, to determine exactly the character of Colorado's showing in 1915. The commission's architect, R. O. Willison, has prepared plans for the Colorado state building. These plans, with the commission's report, will be presented to the Colorado Legislature in January.

The second state to appoint architects for its building at the San Diego Exposition is Missouri, these being the firm of Miller, Opel & Torbitt. They have written to the exposition for information and their plans will be ready for submission to the Missouri Legislature next month. The Missouri commissioners, Frank McDavid and J. E. Black, are expected to visit San Diego soon and make definite selection of a site for the state exhibit. Black was here last year and made a tentative selection of a building site.

KNIGHTS OF PYTHIAS

This splendid organization which numbers nearly one million members over the United States, is locally represented by Visor Lodge No. 293, organized July 8, 1911, and in the report January 1, 1913, had 98 members. Its Castle Hall in the Gabiag block is one of the nicest in the valley, and the lodge has put $800 into fixtures and furniture. At the meeting Monday night six applications were read and they expect to initiate a class of ten in February. For the year 1913 the following officers will serve:

Thomas L. Gillespie, C. C.; H. G. Van Meter, V. C.; W. V. Frank, P.; H. L McAdams, M. of W.; F. H. Davis, K. of R. and S.; Jay Ledger, M. of F.; Guy Maxwell, M. of E.; Ralph Robinson, M. of A.; Charles Jennings, I. G.; C. E. Nicholson, O. G.; A. M. Watson, trustee; C. A. Bancroft, trustee; Geo. Howe, trustee. The lodge meets every Monday night.

The population of Tropico today is about 2500; one year from today it will be 3500. Our Grammar School, with 300 scholars, is filled now; what will we do for more school room one year from today? Now is the time to do something.

LOCAL AND PERSONAL

Mr. W. E. Edwards, corner of Tropico avenue and the San Fernando road, was the victim of a runaway accident the early part of last week. The team he was driving became unmanageable and went plunging down Central avenue in utter disregard of the speed limit, and as it was passing the Tropico Bank building he was thrown out of the wagon to which the team was attached and severely bruised about the head, arms and body. He is slowly recovering from his injuries and in due time will be himself again and receive the congratulations of friends on his narrow escape from fatal consequences.

Paul A. Girard, son of the former foreman of the Western Art Tile Works of Tropico, and who will be remembered as holding down a position for a number of years in that establishment, has "struck it rich" up in the San Gabriel canyon, where he has discovered and is now engaged in the development of a gold and silver mining properties of conceded richness. To further develop and operate the mine the Giard Mining and Milling company has been incorporated. Mr. Girard and Bert Harvey, eastern representative of the company, were Tropico visitors last week on business for the mine.

Blue prints for a two-story brick block on the Northwest corner of the Southern Pacific Railway and Brand Boulevard, are in the hands of the Pacific Home Builders' superintendent of construction. This building will stand in the Southeast corner of the Angelus Park Tract, immediately adjoining the West line of Tropico, in the City of Los Angeles. The first story of the block will have a frontage of 110 feet and contain four store rooms. The second story will be partitioned into apartments. Material all ordered and work of construction to begin at once.

Mr. S. Berman, the prosperous proprietor o fthe Yale Tailor establishment, 322 South Brand boulevard, Glendale, whose attractive display advertisement appears on the front page of this paper, is having plans prepared for a two-story brick building to occupy the southeast corner of Tropico avenue and Brand Boulevard, the lot upon which Hal Davenport has his real estate shop, of which lot Mr. Berman is the owner. The first story of the building will be divided into storerooms and the second story into offices and an assembly hall.

Tropico is fast accumulating an efficient corps of resident attorneys and counsellors-at-law. Named in the order of seniority of citizenship they are Henry G. Pettit, Henry P. Goodwin, C. T. Van Netten and Hartley Shaw. All are young and vigorous, and members of the Los Angeles bar in high standing. The legal business of the people of the community may be safely intrusted to their hands. The older members of the bar resident of Tropico must not feel slighted because of this notice of the younger brethern of their cloth.

The senior A class of the Los Angeles College of Osteopathy was entertained by the senior B class of that popular institution on Saturday evening of last week at G. A. R. hall in Tropico with a banquet. Covers were laid for seventy-six guests. The banquet was succeeded with dancing and the game of "Five Hundred." The guests included a number of the college faculty. The hall and banquet room were quite prettily decorated with the class colors of white and red. It was a function of rare enjoyment.

Mr. and Mrs. J. W. White of Norris, Colorado, are sojourning in Southern California for the winter. They were guests at the Imler home on Park avenue, Tropico, for a brief time last week. Leaving for Calexico last Tuesday, they will take a peep over into the region of insurrecto disturbances when they will pass on to San Diego and anchor for a month or so. Mr. White is an ex-member of the Colorado legislature.

The first to patronize the parcels post business upon which your Uncle Samuel has ventured in competition with the Wells-Fargo company monopolies, was Mr. James B. Normart, 202 East Tenth street, one of Tropico's most wide-awake and faithful citizens, and will have the honor of leading locally in one of our U. S. most important jobs.

The merchant, manufacturer or shopkeeper who wants your custom will ask for it. You will find it to your best interests to patronize the dealer who is asking for your trade. Keep a sharp eye on the advertising columns of the Interurban Sentinel and see who wants your custom.

C. E. Nicholson, 227 East Acacia avenue, has recovered from injuries received a few weeks ago in the tile works, and is visiting with his daughter and son-in-law, Mr. and Mrs. Henry Specht, and his son, C. D. Nicholson, at their homes in Lancaster.

After a few days' sojourn at Long Beach the home of Mrs. J. L. Fishback and spouse who is the city's watchful superintendent of streets, was made bright again by her safe return from the side of of old ocean's boisterous and melancholy waste.

Mrs. Joseph V. Griffin, 127 West Acacia avenue, started on Tuesday of last week on an extended visit east, her first point of destination being New York. Her homeward return will be via points in Indiana, Tennessee and Texas.

Mrs. O. P. Snyder's two-story $4000 apartment house on Brand boulevard, just north of Eulalia street, is rapidly rearing its majestic proportions so rapidly that it will be ready to receive its prospective guests in a very short time.

Judge Hartley Shaw and family are duly inaugurated citizens of Tropico and are welcomed to their elegant new home on West Park by our people, quite informally, it is true, but just as warmly.

The dealer who really wants the trade of the people of Tropico will advertise in the Tropico Interurban Sentinel. Those who don't care for it won't.

The dance given by the Knights of Pythias was fairly well attended on Thursday night. It rained all day and night. Those present had a delightful time.

J. Van Arum of the Davis Grocery Co. is on the sick list just now.

Mr. Courtney, driver of the Gas Company's auto car, collided with the P. E. electric car at 2nd and Brand, Glendale, one of the stormy days of lost week. Result, complete demolition of the auto and the escape of Courtney with severe bruises.

Willie and Burt Richardson have returned home, and will remain. Willie will go to school in Los Angeles, while Burt will go to Tropico-Glendale High.

The roof is now on the Piano Factory and it makes a fine appearance. When completed they expect to make two pianos per day.

The apartment house being erected by Mrs. Dutton-Snyder on Brand Boulevard is going up fast—room for eight families.

The Trustees did the right thing in increasing the salary of City Marshal Gould. Billy is the right man in the right place.

C. B. Cunningham got the contract to build the Moniot pool room on Tropico Ave. It will be a one-story brick.

Lodge Directory

VISOR LODGE K. OF P. No. 293
Tropico, Cal.
meets every Monday at 8 p. m. sharp. Visiting Brothers always welcome. Meeting place, K. of P. Hall, Gabiag Bldg., San Fernando Road. T. L. Gillispie, C. C. Phone Sunset, Glendale 630-J.

OPORTUNITY COLUMN

For careful Piano and Furniture moving by experienced men call TROICO AUTO TRANSFER. Phone Glendale 288; Home 438.

Going to move? Tropico Auto Transfer is equipped to move your household goods at low rates. Trips to all Southern California points. William Wibelitz, Prop. Phone Glendale 288; Home 438.

WANTED—TO RENT four to six-room house with barn. Address O. E. Buoch, 219 W. Cerritos Ave., or Phone 784-J.

FOR SALE—A SNAP, 6-room house; lot 50x160, close in. Water and gas connection. Easy payments. See O. E. Burch, 219 W. Cerritos Ave., or Phone 784-J.

BIG TRANSACTIONS IN RESIDENCES

Recent sales of real estate by Andy Stephenson of Maple and Brand Boulevard are as fololws:

House and lot, Vine St., $2700, to Mr. Barker, L. A., Cal.

House and lot, 9th St., $2850, to Mr. Fortune, L. A., Cal.

House and lot, Lomita Ave., $4500, to Mrs. Cowles, Baldwin Park, Cal.

Lot on 6th St., $600, to H. Valiant, Glendale, Cal.

Lot on Central Ave., to F. Hodder, $700, Glendale, Cal.

Lot on Chestnut and Brand, $3000, to Mr. Beal, Glendale, Cal.

Three lots, Brand and Acacia, $3100, to Mr. Russell, Kansas City, Mo.

Res. Sunset Phone 557-J — Office 716-J
C. S. HUNTER
PLUMBING AND GAS FITTING
115 SAN FERNANDO ROAD — TROPICO, CAL.

ASHTON'S PEERLESS MILK LOAF
TROPICO, CAL.
ARE YOU GETTING YOUR SHARE OF FRESH HOT BREAD, ROLLS, BUNS and Other baking at Ashton's. All others are. So should you.
124 N. Glendale Avenue, or Phone Sunset 779.
J. R. ASHTON, Proprietor

FERDINAND C. RIGALI
SOLOIST
TEACHER OF VIOLIN
Former Pupil of
Sig. Placido Fiumara
of the Boston Symphony
560 Brand Boulevard — Tropico, Cal.

Connoisseurs of Coffee
ARE VERY QUICK TO APPRECIATE THE UNUSUAL MERITS OF OUR CHOICE BLEND OF COFFEE
NO CHICORY—JUST COFFEE
30c, 35c, 40c and 45c Pound
ROASTED AND GROUND FRESH DAILY
Star Tea and Coffee Company
429 Gardena Ave. Tropico, Cal.
Daily Deliveries.
Home Phone 2312.

PHONE: HOME 1542 — SPECIAL ORDERS SOLICITED
Home Bakery and Confectionery
Ice Cream, Sodas and Candy
Home-Made Bread, Pies, Cakes and Cookies a Specialty.
110 S. SAN FERNANDO ROAD
CHAS. HIPP, Proprietor — TROPICO, CAL

GIVE US A TRIAL — GOOD EATS
OUR SERVICE WILL PLEASE YOU
TROPICO CAFE
E. E. BUTLER, Prop.
120 S. FERNANDO ROAD — TROPICO, CAL.

$53,000.00
BEING GIVEN AWAY
to those who act as the local representatives of EVERYBODY'S MAGAZINE and THE DELINEATOR — all in addition to liberal commissions. Let us show you how you can
Secure a Share
simply by forwarding the subscriptions of your friends and neighbors and collecting the renewals of our present subscribers. Try for THIS month's prizes. There are lots of prizes that can be won only by persons living in towns same size as your own. Write at once to the
BUTTERICK PUBLISHING COMPANY
BUTTERICK BUILDING, NEW YORK CITY

Sunset 424 — Home 1163
Homer D. Brown Company
BUILDERS OF HOMES
Plans and Estimates, Jobbing and Repair Work by Experienced Mechanics, Painting and Plumbing.
1106 BROADWAY — Glendale.

Wiring — Fixtures
A. J. PRUES
ELECTRICIAN
203 San Fernando Rd.
Sunset 486R — Tropico

Eyes Tested---Glasses Furnished
SATISFACTION GUARANTEED
Graduate Optometrist in attendance every day from 9 to 5. Evenings by appointment
Guernsey Jewelry Co.
604 West Broadway, Glendale, Cal.

Dr. Conrad's Office---Sanitarium
517 So. Broadway
Remick Block (Top Floor) — Los Angeles, Cal.
Radio-Therapy, Hydro-Therapy, Superheated Air Bath, X-Rays, Light and many other sanitarium methods for the treatment of
Chronic Diseases of Men and Women and Deformities of Children
ANDREW O. CONRAD, M. D.
Residence 300 Glendale Ave.
TROPICO, CAL.
Miss R. Smith, Matron, Main 1712 — Miss F. Dorner, Secretary, F-2572

SUNSET 4 — HOME 1711
Jewel City Undertaking Co.,
(INDEPENDENT OF THE TRUST)
J. E. PHILLIPS, Mgr.
Mrs. Jennie A. Lewis, Practical Embalmer will have full charge of our Women and Children cases.
Cases attended day or night.
Free Auto Service to Patrons when desired.
OUR MOTTO: PRICES MODERATE, SERVICE BEST
318 Brand Boulevard — Glendale.

Forest Lawn Cemetery
A Memorial Park under perpetual care nestling among the foothills of Tropico.
City Office
Trust and Savings Building
Los Angeles
Cemetery Office
Glendale & San Fernando Road
Tropico — Both Phones

SUNSET 201-J — HOME 334
PULLIAM UNDERTAKING CO.
FUNERAL DIRECTORS AND EMBALMERS
Lady Assistant
Call us for Auto Ambulance Service for Sick and Injured
919-921 WEST BROADWAY, GLENDALE, CAL.
Our automobile always at the service of relatives of deceased going to and from Undertaking Parlors and Cemetery and arranging for funeral, etc.

Designs Executed and Erected in Marble, Granite or Bronze — Phone Home F-2276
DAN M'GAU HEY, with
J. D. SANBORN MONUMENTS
738 S. SPRING ST., and 743 S. MAIN ST.
Monuments, Mausoleums and Cemete ry Memorials. — Los Angeles, Cal.

TPOPICO ICE AND EXPRESS CO.
H. G. Van Meter, Prop.
At the O. K. Market
Have Moved to the O. K. Market—Give us a call on furniture or piano moving. We have the only piano truck and wagons in Tropico.
FOR STORAGE GIVE US A CALL
Phones—SS. 24-R Home 1544

Office Phones: Home Glendale 674; Sunset Glendale 49
Tropico Lumber Co. Inc.
A. J. NEIMEYER, Pres. and Treas. — A. J. McADAMS, Sec. and Mgr.
LUMBER, LATH, SASH, DOORS
Lime and Cement
Mill Work of All Kinds a Specialty
Careful Estimates Cheerfully Furnished
Yard and Mill. 1 Block North S. P. Depot
OFFICE, TROPICO AVENUE, (Hollywood Road) TROPICO, CALIFORNIA

TROPICO MARKET
W. A. CHAPMAN, Prop. — GABIAG BLOCK
Fresh and Salt Meats
Morning Delivery, 8:30; 10:30. Afternoon, 2:00; 4:30
GOOD MEATS AND PROMPT SERVICE
PRICES LOW AS ANY IN THE VALLEY
Sunset 291 — TROPICO, CAL. — Home 523

TROPICO
Machine Shop Garage
ALL FIRST CLASS WORK GUARANTEED
Open from 7 a. m. to 9 p. m. Daily.
116 S. San Fernando Road.
Sunset Phone, 413-J

Don't forget to call at The Brown Stone Front Barber Shop for first-class work; two barbers. All work guaranteed. Agents for laundry. 112 So. San Fernando Road.
J. F. HARRIS, Prop.

Now is the time to subscribe for the Sentinel.